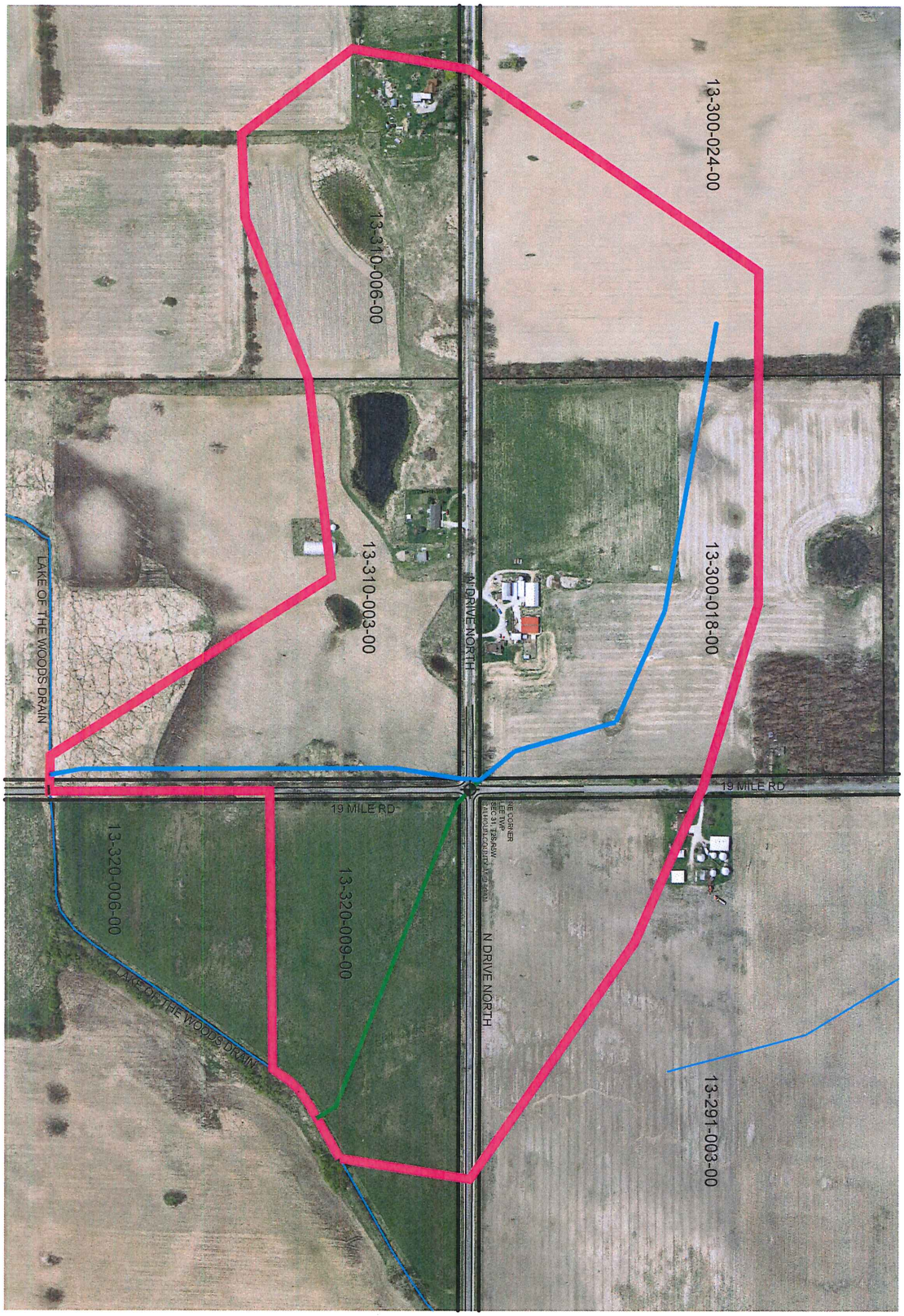

SCALE: 1"=500'

N

LEGEND

= PERRIN MAIN DRAIN CENTERLINE

= PERRIN BRANCH DRAIN CENTERLINE

= PERRIN DRAIN DRAINAGE DISTRICT BOUNDARY

NOVEMBER 5, 2014

CHRISTINE KOSMOWSKI

CALHOUN COUNTY WATER RESOURCES COMMISSIONER

PERRIN DRAIN DRAINAGE DISTRICT

PART OF SECTIONS 27, 28, 33, & 34, ECKFORD TOWNSHIP, T3S, R5W, CALHOUN COUNTY, MICHIGAN

Eng™ Engineering & Surveying
4063 Grand Oak Drive
Suite A109
Lansing, MI 48911
T: 517.887.1100
F: 517.887.6335
engdot.com