STATE AND INDIAN CREEK INTERCOUNTY DRAIN DRAINAGE DISTRICT

MICHIGAN DEPARTMENT OF AGRICULTURE
DRAINAGE BOARD CHAIR
BRADEN L. HARRINGTON

CALHOUN COUNTY
WATER RESOURCES COMMISSIONER
CHRISTINE KOSMOWSKI

EATON COUNTY
DRAIN COMMISSIONER
RICHARD WAGNER

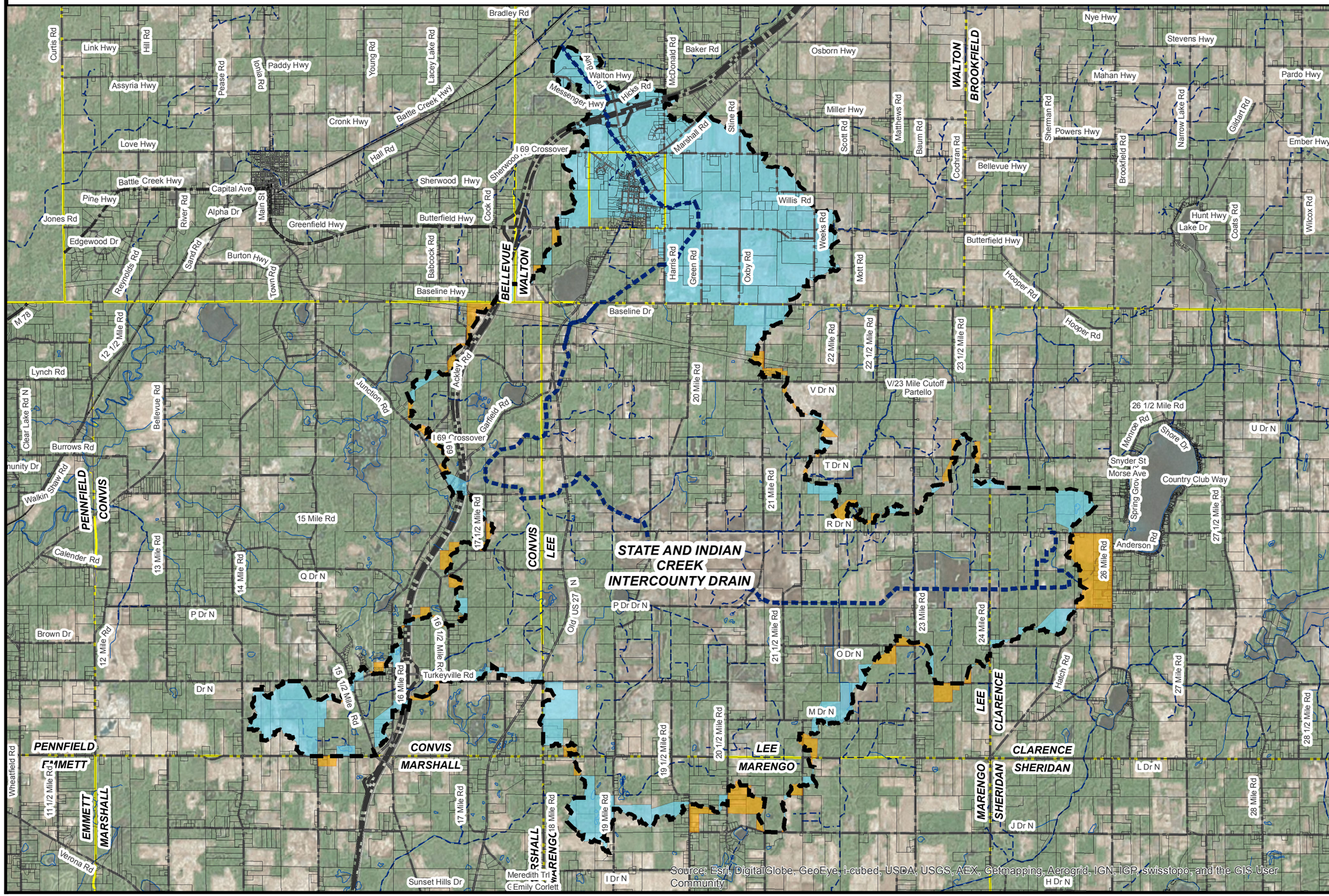

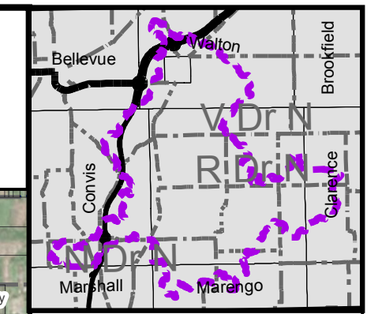

N

0 2,500 5,000 10,000 FEET

LEGEND

- PARCELS (EATON CO.)
- APPROXIMATE DRAIN LOCATION (EATON CO.)
- APPROXIMATE LOCATION OTHER COUNTY DRAINS (EATON CO.)
- STATE ROADS (EATON CO.)
- COUNTY ROADS (EATON CO.)
- LOCAL ROADS (EATON CO.)
- RAILROAD (EATON CO.)
- MUNICIPALITIES (EATON CO.)
- LAND ADDED
- LAND REMOVED
- PARCELS (CALHOUN CO.)
- APPROXIMATE DRAIN LOCATION (CALHOUN CO.)
- APPROXIMATE LOCATION OTHER COUNTY DRAINS (CALHOUN CO.)
- NATURAL WATERCOURSE (CALHOUN CO.)
- STATE ROADS (CALHOUN CO,)
- COUNTY ROADS (CALHOUN CO.)
- LOCAL ROADS (CALHOUN CO,)
- RAILROAD (CALHOUN CO.)
- MUNICIPALITIES (CALHOUN CO.)

PRELIMINARY
08/21/2014

BY	MARK	REVISIONS	DATE

THE WORK REPRESENTED BY THIS DRAWING WAS DESIGNED BY THE ENGINEER FOR THIS SPECIFIC APPLICATION AND SPECIFIC LOCATION DESCRIBED HEREON IN ACCORDANCE WITH THE CONDITIONS PREVALENT AT THE TIME THE DESIGN WAS DONE. THE ENGINEER DOES NOT GUARANTEE AND WILL NOT BE LIABLE FOR ANY OTHER LOCATION, CONDITION, DESIGN OR PURPOSE.

STATE AND INDIAN CREEK INTERCOUNTY DRAIN
CALHOUN COUNTY, MICHIGAN
EATON COUNTY, MICHIGAN

DRAINAGE DISTRICT MAP

-

Spicer group

DE. BY: - DR. BY: CRS	CH. BY: PJF APP. BY: -	PROJECT NO. 121613SG2014
STDS.	SHEET 0A OF 80	DR 1
DATE August 2014	FILE NO.	