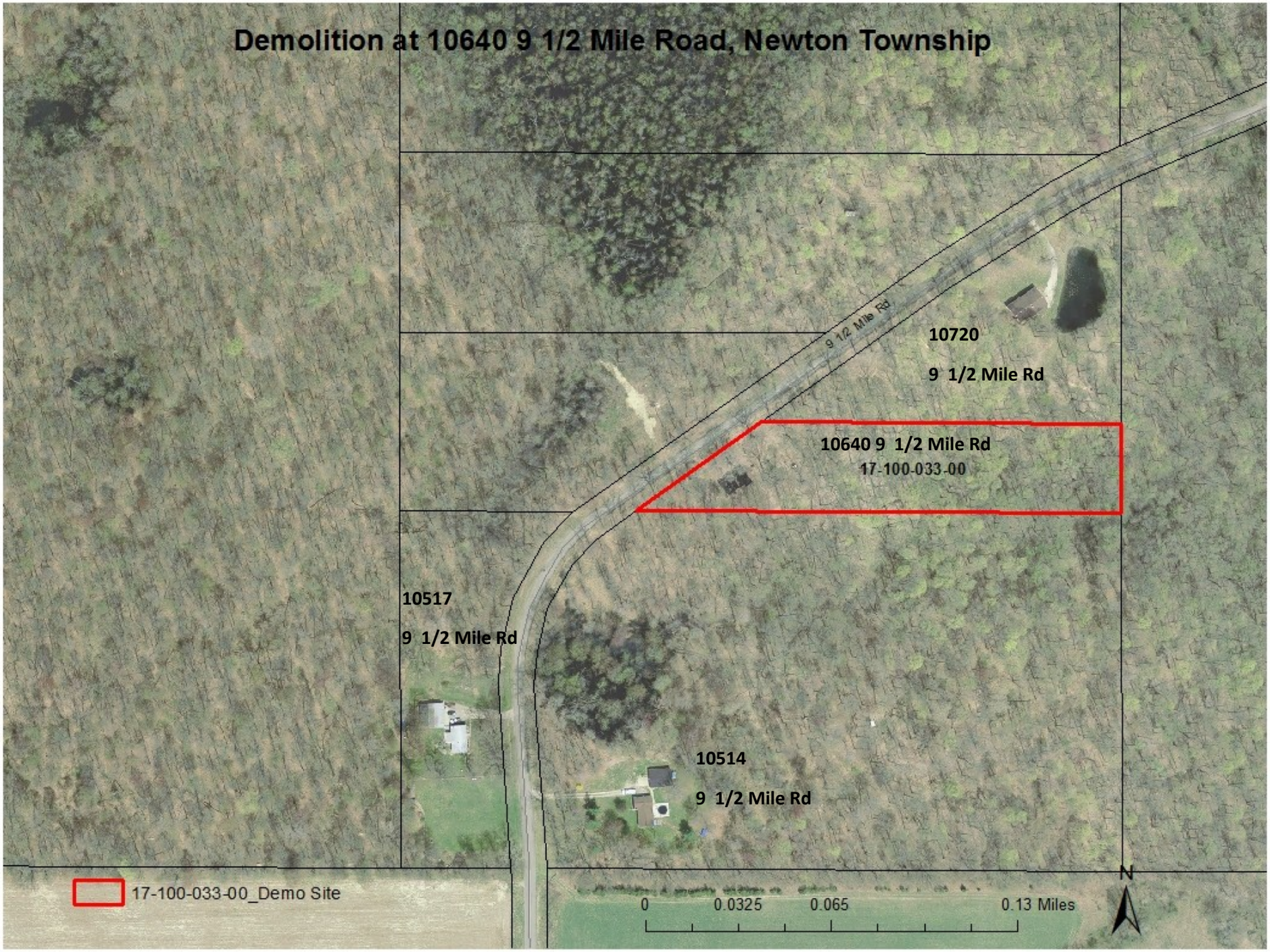
Demolition at 10640 9 1/2 Mile Road, Newton Township
9 1/2 Mile Rd
10720
9 1/2 Mile Rd
10640 9 1/2 Mile Rd
17-100-033-00
10517
9 1/2 Mile Rd
10514
9 1/2 Mile Rd
17-100-033-00_Demo Site
0
0.0325
0.065
0.13 Miles
N